

## DISSEMINATED HISTOPLASMOSIS LEADING TO HAEMOPHAGOCYtic LYMPHOHISTIOCYTOSIS IN AN IMMUNOCOMPETENT PATIENT (case report)

\*I.D. Khan<sup>1</sup>, M. Brijwal<sup>2</sup>, I. Joshi<sup>3</sup>, B. Singh<sup>1</sup>, B. Poonia<sup>1</sup>, G. Gonimadatala<sup>1</sup>,  
S. Mangalesh<sup>1</sup>, A. Yadav<sup>1</sup>, H. Rajput<sup>1</sup>, N. Bhuttay<sup>1</sup>

1 – ARMY COLLEGE OF MEDICAL SCIENCES AND BASE HOSPITAL, NEW DELHI, INDIA

2 – ALL INDIA INSTITUTE OF MEDICAL SCIENCES, NEW DELHI, INDIA

3 – VELLORE INSTITUTE OF TECHNOLOGY, VELLORE, INDIA

**Background:** Emerging fungal infections can pose a serious threat in contemporary healthcare due to host variations, clinical presentation and emerging resistance. *Histoplasma capsulatum* is a thermally dimorphic fungus, which acts as a Trojan horse by residing inside macrophages. Histoplasmosis is an emerging infection and its association with hemophagocytic lymphohistiocytosis (HLH) in immunocompetent patients has been scantily reported in the literature.

**Objective.** The aim of the study was to explore disseminated histoplasmosis with the help of case report.

**Methods:** A case report of histoid leprosy is presented.

**Results:** A male patient of 47 years of age, under treatment for chronic obstructive pulmonary disease for five years and diabetes mellitus Type-II for two years, presented with fever of unknown origin (FUO) with evidence of HLH in the bone marrow. Core biopsy of the liver and spleen showed a dense tissue infiltrate with vacuolated histiocytes containing *Histoplasma capsulatum*, eosinophils, some lymphocytes and plasma cells.

**Conclusion:** Histoid leprosy is a discrete infrequent form of multibacillary leprosy with distinctive clinical, bacteriological and histomorphological features. Histopathologic examination with modified fite stain remains the mainstay of diagnosis.

KEY WORDS: **histoplasmosis; hemophagocytic lymphohistiocytosis.**

### Introduction

*Histoplasma capsulatum* is a thermally dimorphic fungus, which acts as a Trojan Horse by residing inside macrophages [1]. Most individuals with intact cellular immunity are asymptomatic. A patient presented with fever of unknown origin (FUO) with evidence of hemophagocytic lymphohistiocytosis (HLH) in the bone marrow. Emerging fungal infections can pose a serious threat in contemporary healthcare due to host variations, clinical presentation and emerging resistance [2-8]. There are diagnostic stringencies in resource limited facilities [9, 10]. Histoplasmosis is an emerging infection and its association with HLH in immunocompetent patients has been scantily reported in the literature [11-16].

### Case Report

A male patient of 47 years old, under treatment for chronic obstructive pulmonary disease for five years and diabetes mellitus Type-II for two years, presented with rashes around knee

\*Corresponding author: Dr. Inam Danish Khan, Associate Professor, Department of Clinical Microbiology and Infectious Diseases, Army College of Medical Sciences and Base Hospital, New Delhi 110010, India. E-mail: titan\_afmc@yahoo.com

for 6 months, fever for 2 weeks and black stools for 3 days. Pallor, pedal edema, hepatomegaly 7 cm below right subcostal margin and splenomegaly 9 cm below left subcostal margin were evidenced. Investigated for FUO, hemoglobin was 5.5-8.3 gm/dl, total leucocytes 3600-4200/cumm with normal differential, serum ferritin was 306 ng/dl, while other tests were non-contributory towards diagnosis. CT thorax and abdomen revealed hepatosplenomegaly, retroperitoneal lymphadenopathy with mild ascites and solitary lesion in spleen. Colonoscopy was non-contributory. Bone marrow aspirate and biopsy showed evidence of HLH (Fig. 1).

While on treatment, the patient succumbed to his illness. Consented post-mortem needle biopsy from liver, spleen, lungs and kidneys was done. Core biopsy of the liver and spleen showed a dense tissue infiltrate with vacuolated histiocytes containing *histoplasma capsulatum*, eosinophils, some lymphocytes and plasma cells.

### Discussion

Histoplasmosis is an endemic infection in most of the USA, Asia and Africa caused by

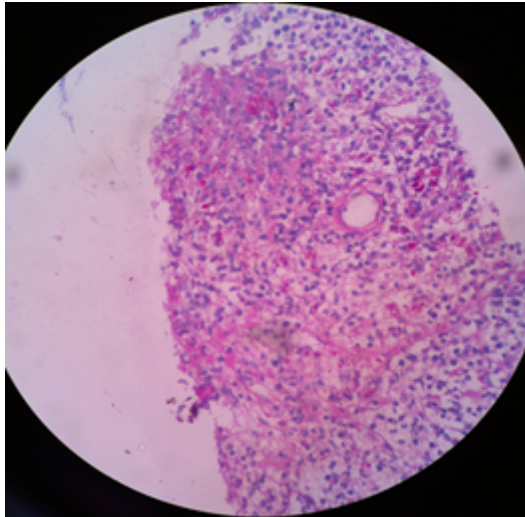

Fig. 1. Photomicrograph: HPE 400X; Bone marrow aspirate with Histoplasma, increased histiocytes and evidence of hemophagocytosis.

infectious bat and bird excretions. Disseminated histoplasmosis, classically described in the immunocompromised, can occur in immunocompetent patients. Clinical presentations vary depending on the size of the inoculum, host's immune status and presence of underlying lung disease. Overt symptoms occur in 5% healthy individuals after low-level exposure; however 75% may get affected with heavy exposure. Mostly asymptomatic, mild flu-like illness, fever, chills, sweating, cough, chest and joint pain may occur. Acute histoplasmosis may last 1-5 days whereas chronic histoplasmosis, mostly associated with lung infections, can last 10-21 days and is associated with weight loss, persistent fatigue and night sweats. Associated acute or subacute pulmonary disease, progressive disseminated disease, pericarditis, arthritis, mediastinitis, hepatomegaly, splenomegaly and bone marrow suppression may occur [17-19]. The patient presented with fever, fatigue, polyarthralgia, skin rashes and black stools with underlying chronic obstructive pulmonary disease. Along with anemia and hepatosplenomegaly, the clinical picture fits histoplasmosis [11-16].

HLH is an overwhelming inflammatory response, resulting in cytokine storm and activation of monocyte-macrophage system resulting in multiorgan dysfunction. It is a secondary phenomenon to infections, malignancies, autoimmune disorders and drug reaction. HLH is associated with high mortality although successful treatment has been registered [11,14,15].

Diagnosis of histoplasmosis involves staining, isolation, serology and antigen detection. Bone marrow gives the highest diagnostic yield. Antigen detection in urine and serum by radioimmunoassay is useful in an immunocompromised patient when antibody production may be impaired. Other laboratory abnormalities include anemia, leukopenia, pancytopenia, elevated liver enzymes, increased ferritin and lactate dehydrogenase. Our diagnosis was based on clinical presentation and histopathology of liver and spleen [6], when culture was negative.

A high index of suspicion is required as 100% mortality seen in untreated histoplasmosis, can fall to 70% when adequately treated with Amphotericin-B [4, 20-25].

Risk factors for acquiring acute or chronic histoplasmosis in immunocompetent patients are for farmers and travelers having prolonged contact with rural or endemic environment, speleologists/spelunkers coming in contact with bat guano, and farmers coming in contact with soil enriched with bird guano. Heavy infective inoculum leads to acute presentation whereas low inoculum may lead to asymptomatic or chronic infection. Prolonged exposure to endemic area in Brazil led to histoplasmosis in 43.9-82.9% of immunocompetent patients [26-29].

### Conclusion

Disseminated histoplasmosis needs to be differentiated from common diseases like tuberculosis, lymphoma or metastatic malignancy. Emerging opportunistic resistant infections warrant a high degree of clinical intuition and mental mobility for optimal management.

### Funding

This research received no external funding.

### Conflict of Interests

The authors declare no conflict of interest.

### Author's Contributions

*I.D. Khan* – study concept/design, conduct of study, drafting and manuscript revision, final approval of manuscript; *M. Brijwal* – study concept/design, final approval of manuscript; *I. Joshi* – study concept/design, final approval of manuscript; *B. Singh* – conduct of study; *B. Poonia*, *G. Gonimadatale*, *S. Mangalesh*, *A. Yadav* – statistical analysis, drafting and manuscript revision; *H. Rajput* – drafting and manuscript revision, *N. Bhuttay* – drafting and manuscript revision.

## ДИСЕМІНОВАНИЙ ГІСТОПЛАЗМОЗ ЯК ЕТІОЛОГІЧНИЙ ЧИННИК ГЕМОФАГОЦИТАРНОГО ЛІМФОГІСТІОЦИТОЗУ У ІМУНОКОМПЕТЕНТНОГО ПАЦІЄНТА (клінічний випадок)

\*I.D. Khan<sup>1</sup>, M. Brijwal<sup>2</sup>, I. Joshi<sup>3</sup>, B. Singh<sup>1</sup>, B. Poonia<sup>1</sup>, G. Gonimadata<sup>1</sup>,  
S. Mangalesh<sup>1</sup>, A. Yadav<sup>1</sup>, H. Rajput<sup>1</sup>, N. Bhuttay<sup>1</sup>

1 – ARMY COLLEGE OF MEDICAL SCIENCES AND BASE HOSPITAL, NEW DELHI, INDIA

2 – ALL INDIA INSTITUTE OF MEDICAL SCIENCES, NEW DELHI, INDIA

3 – VELLORE INSTITUTE OF TECHNOLOGY, VELLORE, INDIA

**Вступ.** Зростання кількості та частоти грибкових інфекцій може становити серйозну загрозу сучасній системі охорони здоров'я через варіативність клінічного перебігу, симптомів та ознак захворювання, резистентність до лікування. *Histoplasma capsulatum* – це диморфний гриб, який поводить себе як «троянський кінь» проникаючи всередину макрофагів. Гістоплазмоз – захворювання, що останнім часом все частіше діагностується, однак про його взаємозв'язок з гемофагоцитарним лімфогістіоцитозом у імунокомпетентних осіб надзвичайно мало інформації.

**Мета роботи** на прикладі клінічного випадку дослідити перебіг дисемінованого гістоплазмозу.

**Методи.** Описано клінічний випадок гістоїдної лепри у пацієнта.

**Результати.** Чоловік, 47 років, котрий останніх п'ять років лікувався від ХОЗЛ та цукрового діабету другого типу, звернувся до лікаря зі скаргами на лихоманку невідомого генезу. Було діагностовано гемофагоцитарний лімфогістіоцитоз кісткового мозку. На препаратах печінки та селезінки помертної біопсії органів знайдено щільний тканинний інфільтрат з вакуолізованими гістіоцитами, які містили *Histoplasma capsulatum*, еозинофіли, невелику кількість лімфоцитів та плазмоцитів.

**Висновки.** Гістоїдна лепра – рідкісна форма мультибаціальної лепри з характерними клінічними, бактеріологічними та гістоморфологічними ознаками. Проведення гістологічного дослідження дозволяє діагностувати захворювання.

КЛЮЧОВІ СЛОВА: гістоплазмоз; гемофагоцитарний лімфогістіоцитоз.

### Information about authors

**Dr Inam Danish Khan** – Associate Professor, Clinical Microbiology and Infectious Diseases, Army College of Medical Sciences and Base Hospital, New Delhi 110010, India.

ORCID <https://orcid.org/0000-0002-9824-8711>, e-mail: titan\_afmc@yahoo.com

**Dr Megha Brijwa** – Associate Professor, Clinical Microbiology and Infectious Diseases, All India Institute of Medical Sciences, New Delhi 110029, India

ORCID <https://orcid.org/0000-0003-4907-7036>, e-mail: megha.brijwal@yahoo.com

**Ishitta Joshi** – Research Scholar, Vellore Institute of Technology, Vellore, India

ORCID <https://orcid.org/0000-0003-2298-201X>, e-mail: ishittajshi@yahoo.co.in

**Bhagwat Singh** – MBBS student, Army College of Medical Sciences, New Delhi 110010, India.

ORCID <https://orcid.org/0000-0002-0337-6754>, e-mail: bhagwatsinghacms@gmail.com

**Bindu Poonia** – MBBS student, Army College of Medical Sciences, New Delhi 110010, India.

ORCID <https://orcid.org/0000-0003-2916-3797>, e-mail: bindupooniacms@gmail.com

**Geethanjali Gonimadata** – MBBS student, Army College of Medical Sciences, New Delhi 110010, India.

ORCID <https://orcid.org/0000-0002-9372-4002>, e-mail: geethugacms78@gmail.com

**Mangalesh Sridhar** – MBBS student, Army College of Medical Sciences, New Delhi 110010, India.

ORCID <https://orcid.org/0000-0002-2645-39949824-8711>, e-mail: mangaleshsacms@gmail.com

**Akanksha Yadav** – MBBS student, Army College of Medical Sciences, New Delhi 110010, India.

ORCID <https://orcid.org/0000-0003-2087-8366>, e-mail: akiacms@gmail.com

**Himanshu Rajput** – MBBS student, Army College of Medical Sciences, New Delhi 110010, India.

ORCID <https://orcid.org/0000-0003-1240-8444>, e-mail: himanshurajput@gmail.com

**Nehal Bhuttay** – MBBS student, Army College of Medical Sciences, New Delhi 110010, India.

ORCID <https://orcid.org/0000-0002-1207-2648>, e-mail: nehalbhuttay56acms@gmail.com

## References

1. Wheat LJ, Conger NG. Histoplasmosis. In: Hospenthal DR, Rinaldi MG, eds. *Diagnosis and Treatment of Human Mycoses*. New Jersey: Humana Press, 2008:318-29.
2. Khan ID, Sahni AK, Sen S, et al. Outbreak of *Prototheca wickerhamii* algemia and sepsis in a tertiary care chemotherapy oncology unit. *Medical Journal Armed Forces India*. 2018 Oct 1;74(4):358-64. doi: 10.1016/j.mjafi.2017.07.012
3. Khan ID, Rajmohan KS, Gupta RM, et al. Invasive Cerebral and Pulmonary Mucormycosis in an Immunocompromised patient. *J Basic & Clin Med* 2017, 6(2): 9-11.
4. Khan ID, Sahni AK, Basu A, et al. *Trichosporonasahii* urinary tract infection in immunocompetent patients. *Medical Journal Armed Forces India*. 2015 Oct 1;71(4):373-6. doi: 10.1016/j.mjafi.2014.08.013
5. Danish Khan I, Makkar A, Malik A, Khan S, Mehdi I, Arif S, Aden D, Somayaji P, Roomi K. *Curvularia keratomycosis* after cataract surgery. *Journal of Archives in Military Medicine*. 2017(In Pre). doi: 10.5812/jamm.57331
6. Gupta AK, Khan ID, Shaw SC, Faisal FA, Sahu S, Khan S, Brijwal M, Shende T, Kundu N, Khalil S, Bhat S. *Candida Parapsilosis Neonatal Sepsis*. *Journal of Basic and Clinical Medicine*. 2016 Apr 13;5(1):13-5.
7. Khan ID, Rajmohan KS, Jindal AK, Gupta RM, Khan S, Shukla M, Singh S, Mustafa S, Tejus A, Narayanan S. Panresistant superbugs: are we at the edge of a 'microbial holocaust'. *International Journal of Medicine and Medical Research*. 2017 Dec 29;3(2):39-44. doi: 10.11603/ijmmr.2413-6077.2017.2.8012
8. Danish Khan I, Mohan Gupta R, Sen S, Rajmohan KS, Kumar Jindal A, Makkar A, Rahman Razi F, Banerjee P, Panda P, Lakshmi Nair G, Kulhari K. Emerging antimicrobial resistance and evolving healthcare: Dangerous crossroads for the community and the military. *Journal of Archives in Military Medicine*. 2017(In Pre). doi: 10.5812/jamm.12097
9. Khan ID, Gupta N, Rangan NM, Singh R, Sharma AK, Khurana A, Rudra P, Krushnarao MS. Evaluation of pre and post analytical variables in clinical microbiology services in multidisciplinary ICU of a medical college and tertiary care hospital. *Journal of Basic and Clinical Medicine*. 2016 Apr 5;5(1):2-4.
10. Khan ID. Challenges and opportunities in diagnosis and management of infectious diseases in developing country healthcare system. *Journal of Basic and Clinical Medicine*. 2016 Apr 5;5(1).
11. Lo MM, Mo JQ, Dixon BP, Czech KA. Disseminated histoplasmosis associated with hemophagocytic lymphohistiocytosis in kidney transplant recipients. *American Journal of Transplantation*. 2010 Mar;10(3):687-91. doi: 10.1111/j.1600-6143.2009.02969.x
12. Khan ID, Sahni AK, Bharadwaj R, Lall M, Jindal AK, Sashindran VK. Emerging organisms in a tertiary healthcare set up. *medical journal armed forces india*. 2014 Apr 1;70(2):120-8. doi: 10.1016/j.mjafi.2013.09.005
13. van Koeveeringe MP, Brouwer RE. *Histoplasma capsulatum* reactivation with haemophagocytic syndrome in a patient with chronic lymphocytic leukaemia. *Neth J Med*. 2010 Dec;68(12):418-21.
14. Phillips J, Staszewski H, Garrison M. Successful treatment of secondary hemophagocytic lymphohistiocytosis in a patient with disseminated histoplasmosis. *Hematology*. 2008 Oct;13(5):282-5. doi: 10.1179/102453308X316013
15. Sanchez A, Celaya AK, Victorio A. Histoplasmosis-associated hemophagocytic syndrome: a case report. *AIDS Read*. 2007 Oct;17(10):496-9.
16. Wang Z, Duarte AG, Schnadig VJ. Fatal reactive hemophagocytosis related to disseminated histoplasmosis with endocarditis: an unusual case diagnosed at autopsy. *South Med J*. 2007 Feb;100(2):208-11. doi: 10.1097/SMJ.0b013e31802b2812
17. Huang AM. Hemophagocytic lymphohistiocytosis and disseminated histoplasmosis. *Blood*. 2014 Apr 17;123(16):2449. doi: 10.1182/blood-2014-01-550657
18. Hegerova LT, Lin Y. Disseminated histoplasmosis: a cause of hemophagocytic syndrome. *In Mayo Clinic Proceedings* 2013 Oct 1 (Vol. 88, No. 10, p. e123). Elsevier. doi: 10.1016/j.mayocp.2013.04.030
19. Joshi SA, Kagal AS, Bharadwaj RS, Kulkarni SS, Jadhav MV. Disseminated histoplasmosis. *Indian journal of medical microbiology*. 2006 Oct 1;24(4):297-8. doi: 10.4103/0255-0857.29393
20. Khan ID, Sahni AK. Bacterial infections and emerging resistance in renal transplant recipients. *Bangladesh Journal of Medical Science*. 2015;14(1): 14-21. doi: 10.3329/bjms.v14i1.16306
21. Khan ID, Basu A, Kiran S, Trivedi S, Pandit P, Chatteraj A. Device-Associated Healthcare-Associated Infections (DA-HAI) and the caveat of multiresistance in a multidisciplinary intensive care unit. *Medical Journal Armed Forces India*. 2017 Jul 1;73(3):222-31. doi: 10.1016/j.mjafi.2016.10.008
22. Khan ID, Dogra PM, Ramphal SK, Khan S, Konar J, Palit A, Srivastava N, Aggarwal P, Haleem S, Alam S. Polymicrobial infections in a teenaged Renal Transplant Recipient. *Journal of Basic and Clinical Medicine*. 2015 Jul 30;4(1):37-9.
23. Khan ID, Lall M, Sen S, et al. Multiresistant *Elizabethkingia meningoseptica* Infections in Tertiary Care. *MJAFI*. 2014;71(3):66-7. doi: 10.1016/j.mjafi.2014.02.002
24. Khan ID, Mukherjee T, Gupta S, Haleem S, Sahni AK, Banerjee S, Konar J. *Ochrobactrum anthropi* sepsis in intensive tertiary care. *Journal of Basic and Clinical Medicine*. 2014 Nov 18;3(1):18-20.
25. Khan ID, Sahni AK, Bharadwaj R, Anwar I, Jain V, Khan S, Chowdhury A, Dwivedi AK, Gupta AK, Zaman S, Alam S. Cerebral toxoplasmosis diagnosed

by stereotactic brain biopsy leading to detection of HIV infection. *Journal of Basic and Clinical Medicine*. 2016 Apr 5;5(1): 5-7.

26. Faiolla RC, Coelho MC, Santana RD, Martinez R. Histoplasmosis in immunocompetent individuals living in an endemic area in the Brazilian Southeast. *Revista da Sociedade Brasileira de Medicina Tropical*. 2013 Aug;46(4):303-6.

doi: 10.1590/0037-8682-0124-2013

27. García-Marrón M, García-García JM, Pajín-Collada M, Álvarez-Navascués F, Martínez-Muñiz MA, Sánchez-Antuña AA. Chronic pulmonary histoplasmosis diagnosed in a nonimmunosuppressed patient 10 years after returning from an endemic area.

*Archivos de Bronconeumología ((English Edition))*. 2008 Jan 1;44(10):567-70.

doi: 10.1016/s1579-2129(08)60103-2

28. Staffolani S, Buonfrate D, Angheben A et al. Acute histoplasmosis in immunocompetent travelers: a systematic review of literature. *BMC Infect Dis* 18, 673 (2018).

doi: 10.1186/s12879-018-3476-z

29. Zhu LL, Wang J, Wang ZJ, Wang YP, Yang JL. Intestinal histoplasmosis in immunocompetent adults. *World J Gastroenterol*. 2016 Apr 21;22(15): 4027-33.

doi: 10.3748/wjg.v22.i15.4027

*Received 25 Mar 2020; revised 05 Apr 2020; accepted 02 June 2020.*

*This is open access article distributed under the Creative Commons Attribution License, which permits unrestricted use, distribution, and reproduction in any medium, provided the original work is properly cited.*