

White Rosettes as a New Dermoscopic Finding in Acute Cutaneous Lupus Erythematosus Patient With Unilateral Erythema

Fangyan Zhou¹, Shisheng Chen¹

¹ Department of Dermatology, The second Affiliated Hospital and Yuying children's hospital of Wenzhou Medical University Wenzhou, Zhejiang, China

Citation: Zhou F, Chen S. White rosettes as a new dermoscopic finding in acute cutaneous lupus erythematosus patient with unilateral erythema. *Dermatol Pract Concept.* 2022;12(4):e2022205. DOI: 10.5826/dpc.1204a205

Accepted: March 21, 2022; **Published:** October 2022

Copyright: ©2022 Zhou et al. This is an open-access article distributed under the terms of the Creative Commons Attribution-NonCommercial License (BY-NC-4.0), <https://creativecommons.org/licenses/by-nc/4.0/>, which permits unrestricted noncommercial use, distribution, and reproduction in any medium, provided the original authors and source are credited.

Funding: None.

Competing interests: None.

Authorship: All authors have contributed significantly to this publication.

Corresponding author: Shisheng Chen, M.S., Department of Dermatology, The second Affiliated Hospital and Yuying children's hospital of Wenzhou Medical University, No.109 West College Road, Wenzhou, Zhejiang, P.R. China 325027. Email: chshsh168@163.com

Case presentation

A 65-year-old female presented with a 2-week history of swelling erythema (10 cm × 8 cm) on her left cheek, without pruritus, pain, or systemic complaints (Figure 1A). Dermoscopy showed some whitish scales, mixed vascular pattern, and remarkable white rosettes on a pinkish reddish background (Figure 1B). Skin biopsy of the lesion revealed epidermal atrophy in addition to follicular plugging, obviously vacuolar degeneration of the basal layer, and remarkable superficial and deep perifollicular lymphocytic inflammatory infiltrate (Figure 1C). After treatment of 200 mg hydroxychloroquine daily, the lesion was relieved entirely in the eighth week. We have obtained informed consent from this patient.

Teaching Point

Acute cutaneous lupus erythematosus (ACLE) is a subcategory of LE-specific skin disease, which is usually diagnosed based on typical lesions. Because the ACLE has less cutaneous involvement, it is essential to identify such lesions early for appropriate interventions promptly. White rosettes are not lesion-specific and were reported in many lesions, including discoid lupus erythematosus (DLE) [1], while there are few reports of white rosettes in ACLE in the literature. In our case, lots of white rosettes with the same size, shape, and orientation angle are observed in the same field of view.

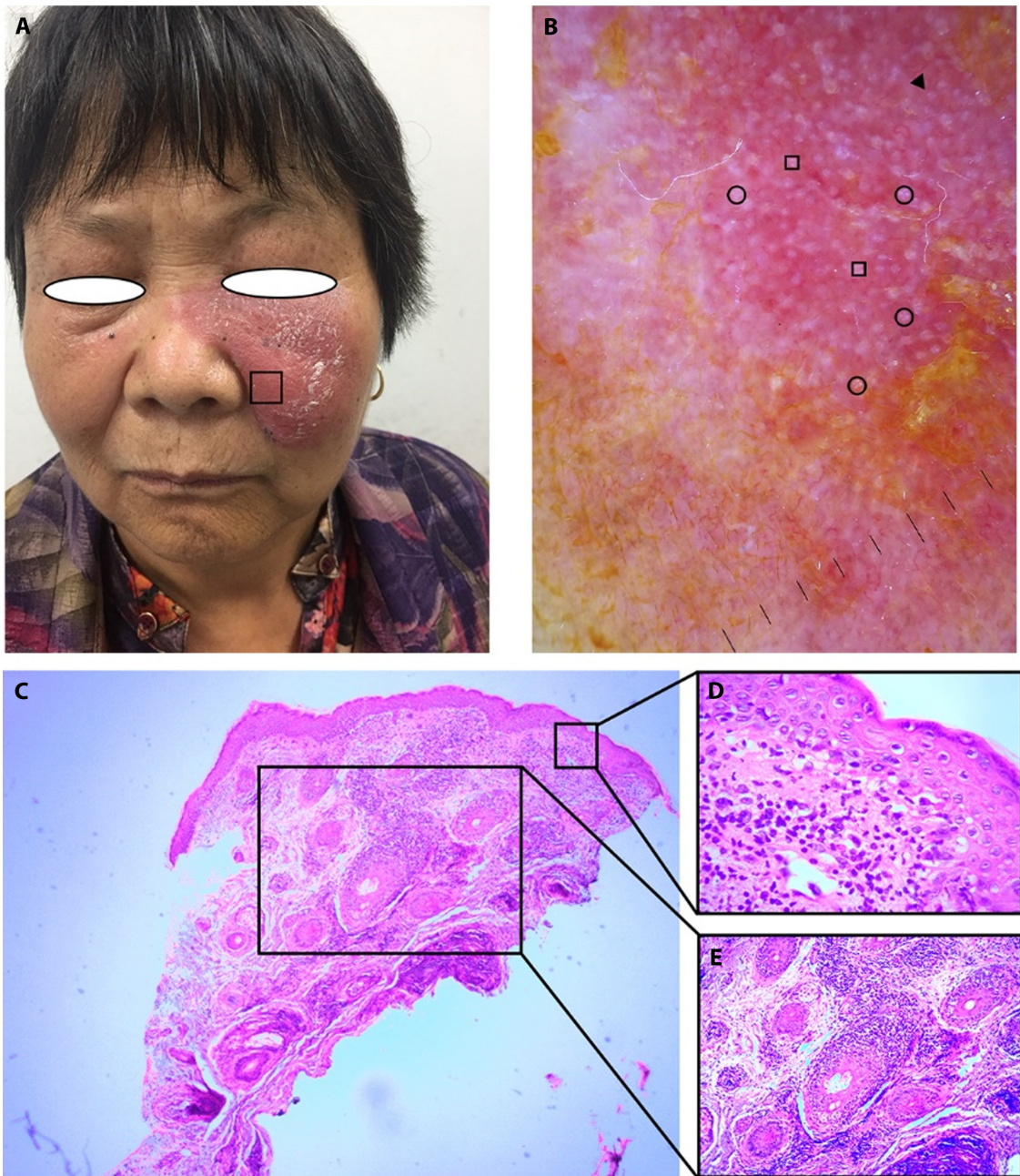

Figure 1. (A) Unilateral swelling erythematous patch on the patient's left face without contralateral involvement. (B) Dermoscopy of a target lesion (the site highlighted in (A)) shows some whitish scales, mixed vascular pattern (black triangle), and remarkable white rosettes (black circle) with some white shiny structures (black square) on a pinkish reddish background. (C) Histopathological of the skin biopsy showing follicular plug, superficial and deep perifollicular lymphocytic infiltrate (H&E×100). (D) Vacuolar degeneration of the basal layer and (E) Remarkable superficial and deep perivascular and periadnexal lymphocytic infiltrate at higher magnification from the sites highlighted in (C) respectively (H&E×200).

References

1. Ankad BS, Shah SD, Adya KA. White rosettes in discoid lupus erythematosus: a new dermoscopic observation. *Dermatol Pract Concept*. 2017;7(4):9-11. DOI:10.5826/dpc.0704a03. PMID:29214102. PMCID: PMC5718119.